



Smarter Screening and Osteoporosis Testing with the New **PEGASUS** Smart

Osteoporosis, a costly and potentially debilitating disease, can be effectively managed through therapies and treatments. In many cases, the onset of the disease can even be prevented if detected early enough.

Routine screening for osteoporosis is becoming part of the complete package for women's health. The Pegasus Smart was developed to meet the needs of the different professionals interested in bone health screening and monitoring.

Modern screening solution

Easy-to-use

Exam time < 1 sec

Flexible configurations



Featuring the **most recent technologies available** on an ultrasound device, the Pegasus Smart is a **portable** solution that is easy to use, fast (less than 1 second for exam time!), flexible and cost-efficient. It is a totally radiation free, dry solution that performs an exam on the heel bone (the micro-architecture of the calcaneus bone being well-correlated with the femur/hip) and estimates bone strength.

Pegasus Smart

PEGASUS Smart

First and foremost the Pegasus Smart provides **optimal accuracy and reliability**. The ultrasound technology featured on the Pegasus Smart provides excellent precision. In addition to the prerequisite standards for reliability and accuracy, the Pegasus Smart is extremely user-friendly.

In order to provide maximum flexibility, the Pegasus Smart features 2 modes: portable mode and desktop mode.

In its portable mode the system is completely **autonomous** and results are printed on an **easy to read** ticket. Up to 300 exams can be stored on the device and later imported to a laptop, ensuring complete patient follow-up. This configuration is ideal for practitioners who transport the system from place to place, for pharmacies who provide screening services, or pharmaceutical companies who perform screenings in conjunction with their therapeutic services.



Easy to transport in portable mode

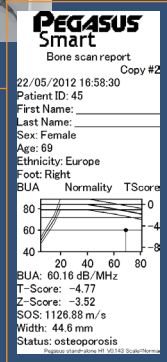

Exam ticket printed in portable mode



In desktop mode, the system can be connected to a portable computer and a printer to provide a permanent workstation that provides full access to the software and for **full page color reports**. The software is fully compatible with Windows XP, Vista, Windows 7, etc.

A complete easy-to-use software program

Our complete software package has been developed to make administering exams easy, fast and efficient. Storing, retrieving printing and archiving patient information can all be done with the simple click of a button.

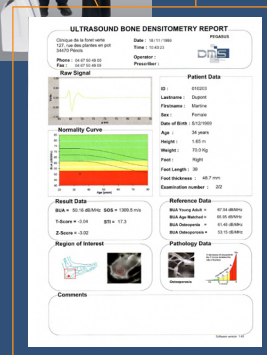
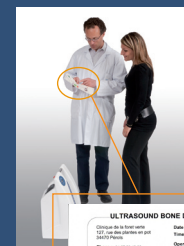
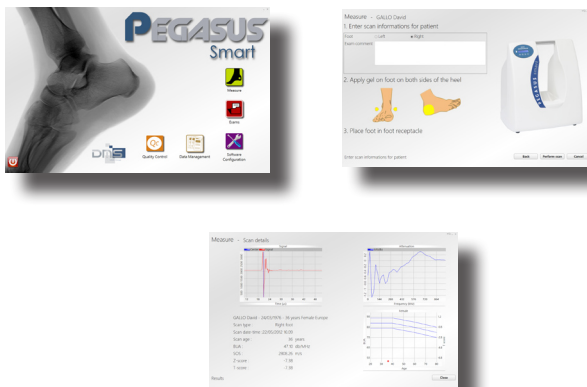

Full page color report printed from desktop mode